

Steibelt, Daniel

**SIX SONATES POUR LE PIANO FORTE Avec Accompagnement d'un Violon obligé,
COMPOSÉES et DEDIEES A sa Majesté La Reine de Prusse PAR D. STEIBELT OPER
XXVII. ... Prix 6.lt Propriété de l'Editeur
Bd.: 1. e-Moll. - Partitur. - 47 S. - Pl.Dr. 633**

4 Mus.pr. 32910-1/3#1

Copyright

Das Copyright für alle Webdokumente, insbesondere für Bilder, liegt bei der Bayerischen Staatsbibliothek. Eine Folgeverwertung von Webdokumenten ist nur mit Zustimmung der Bayerischen Staatsbibliothek bzw. des Autors möglich. Externe Links auf die Angebote sind ausdrücklich erwünscht. Eine unautorisierte Übernahme ganzer Seiten oder ganzer Beiträge oder Beitragsteile ist dagegen nicht zulässig. Für nicht-kommerzielle Ausbildungszwecke können einzelne Materialien kopiert werden, solange eindeutig die Urheberschaft der Autoren bzw. der Bayerischen Staatsbibliothek kenntlich gemacht wird.

Eine Verwertung von urheberrechtlich geschützten Beiträgen und Abbildungen der auf den Servern der Bayerischen Staatsbibliothek befindlichen Daten, insbesondere durch Vervielfältigung oder Verbreitung, ist ohne vorherige schriftliche Zustimmung der Bayerischen Staatsbibliothek unzulässig und strafbar, soweit sich aus dem Urheberrechtsgesetz nichts anderes ergibt. Insbesondere ist eine Einspeicherung oder Verarbeitung in Daten systemen ohne Zustimmung der Bayerischen Staatsbibliothek unzulässig.

The Bayerische Staatsbibliothek (BSB) owns the copyright for all web documents, in particular for all images. Any further use of the web documents is subject to the approval of the Bayerische Staatsbibliothek and/or the author. External links to the offer of the BSB are expressly welcome. However, it is illegal to copy whole pages or complete articles or parts of articles without prior authorisation. Some individual materials may be copied for non-commercial educational purposes, provided that the authorship of the author(s) or of the Bayerische Staatsbibliothek is indicated unambiguously.

Unless provided otherwise by the copyright law, it is illegal and may be prosecuted as a punishable offence to use copyrighted articles and representations of the data stored on the servers of the Bayerische Staatsbibliothek, in particular by copying or disseminating them, without the prior written approval of the Bayerische Staatsbibliothek. It is in particular illegal to store or process any data in data systems without the approval of the Bayerische Staatsbibliothek.

40

Mus. Fr.

82910

1

Stell

ates

Violon

49

Sonates
piano et violon.
Steibelt.

CHAULIN, Marchand Papetier,

*Rue St.-Honoré, au coin de celle
d'Orléans, vis-à-vis celle des Poulies;*

Tient Magasin de Papiers, Registres,
Boîtes, Porte - Feuilles, Plumes,
Crayons, Cire à cacheter, et tout ce
qui concerne la fourniture des Bu-
reaux, etc. A PARIS.

63

40 Min. pr. 32910 (1)

24931

3 Vols =

φ 3.10s.

Bleu

<36636880430018

<36636880430018

Bayer. Staatsbibliothek

Bayrische
Stadtbibliothek
MÜNCHEN

40 Mms. pr. 32910 (1)

350

SIX
SONNETTES

POUR LE PIANO FORTE

Avec Accompagnement d'un Violon obligé,

COMPOSÉES et DÉDIÉES

A sa Majesté la Reine de Prusse

[amiel]

PAR D. STEIBELT

OPERA XXVII.

N^o 1 Prix 6^{rs}

Propriété de l'Éditeur.

A PARIS

{ Chez Imbault M^d de Musique au Mont d'Or Rue S. Honoré, N^o 125. entre la Rue des
Poulies et l'Hôtel d'Aligre. Et Périssule du Théâtre de l'Opéra Comique Rue Favart N^o 461.

[c. 1808]

M 63 | 159

Imbault

All.^o Agitato

Violino.

I^{ma}

Forte Piano.

SONATA

4

P

P

F

P

cres

F

SF

SF

P

il faut se servir de la pédale qui lève
les étouffoirs

Sans la pédale

13131313
PP

653

8 8 8 8

Performance instructions and markings include:

- con espress.
- SF
- dimin. P
- P
- grazioso
- tr
- 8

The second system continues the melodic line from the first system, featuring several trills (tr) and accents (>).

The fourth system continues the melodic line with trills (tr) and accents (>).

The eighth system includes first and second endings, marked "1.^a pour recommencer" and "2.^a".

Mod.^{to}

Servez vous de la pédale qui lève les étouffoirs
et n'appuyez presque pas sur les touches.

con espress.

PP

tempo I^o

Sans la pédale

pp

con espress. *P*

dimin. *crec* *P*

2 Adagio

26 Rondo Mod.^{to} con espress.^{no}

635

54 # Servez-vous de la pédale qui lève les étouffoirs, mais lorsque vous entendrez que l'harmonie se confond trop, relâchez la pédale pendant la valeur d'une croche, et reprenez-la aussitôt.

sans pédale

* avec la pédale

P

sans pédale

cres

P

cres

F

633

dol. *ff.*

avec la pedale

ff. sans la pédale

sans la pédale

Key markings and dynamics include:

- F* (Fortissimo)
- mol.* (molto)
- dimin* (diminuendo)
- fz.* (forzando)
- pp* (pianissimo)

Performance instructions include:

- avec la pedale
- Sans la pedale

The score concludes with the number 633 at the bottom center.

smorz.

F

FF

This section contains five systems of musical notation. Each system consists of a treble clef staff and a bass clef staff. The first system begins with a dynamic marking of *F*. The second system is marked *FF*. The notation includes various rhythmic values, accidentals, and phrasing slurs.

Adagio

PP 13 13 13 13 13 13 13 13
avec la pedale

PP

The Adagio section is written on two staves. The upper staff is a treble clef with a C-clef (soprano clef), and the lower staff is a bass clef with a C-clef (bass clef). The upper staff contains a series of chords, each marked with the fingering '13'. The lower staff contains a single note marked *PP*.

sur la 3^e corde

PP

13 13 13 13 13 13 13 13

perdendosi

8 653

This section continues the musical notation on two staves. The upper staff is a treble clef with a C-clef, and the lower staff is a bass clef with a C-clef. The upper staff contains a series of chords with the fingering '13'. The lower staff contains a single note marked *PP*. The section concludes with the word 'perdendosi' and the number '8 653'.

Sur la 4^e Corde

Sempre *cres*

tempo 1.^o

Sempre

cres

perden.

118

Bayerische
Staatsbibliothek
MÜNCHEN

0059094

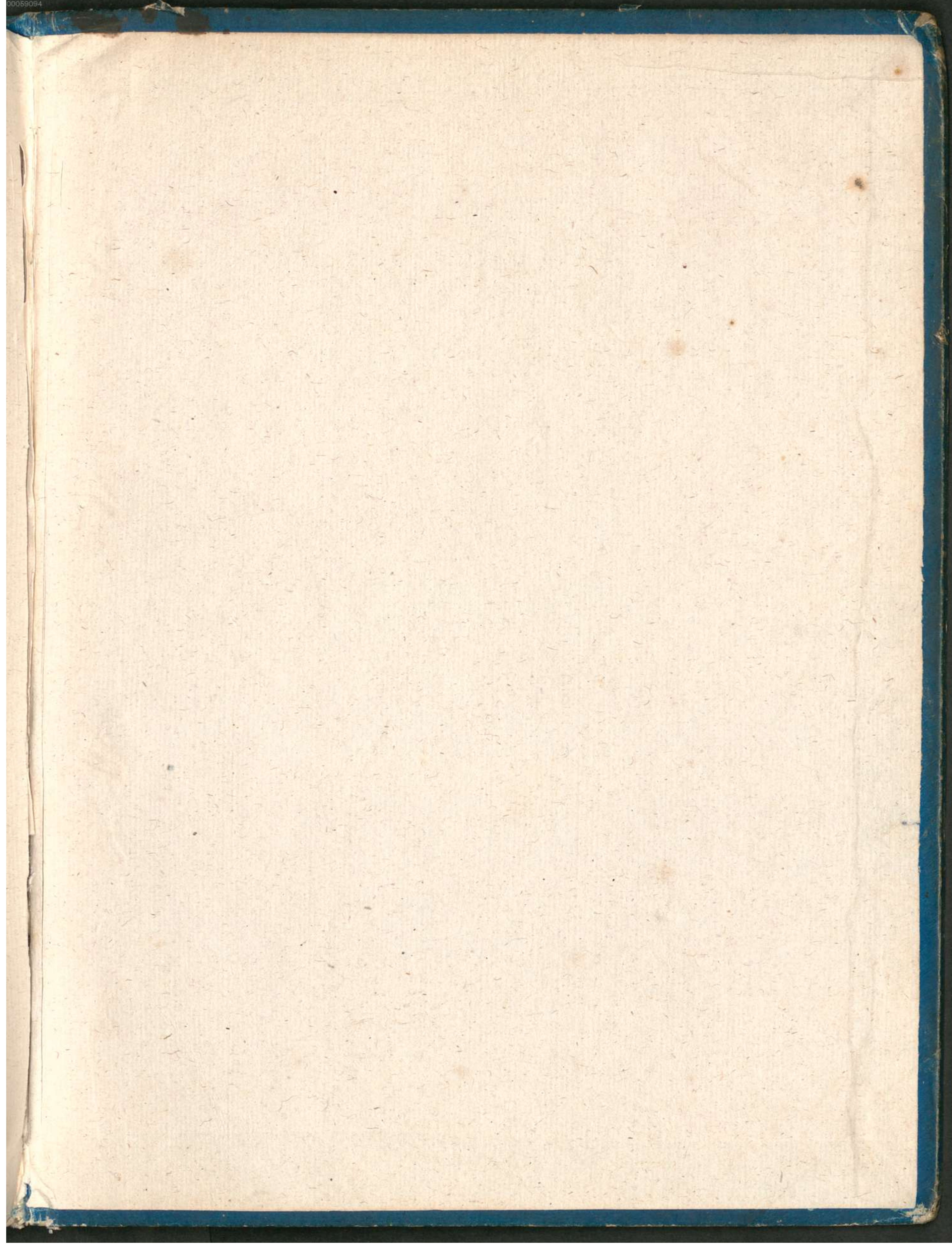

0059094

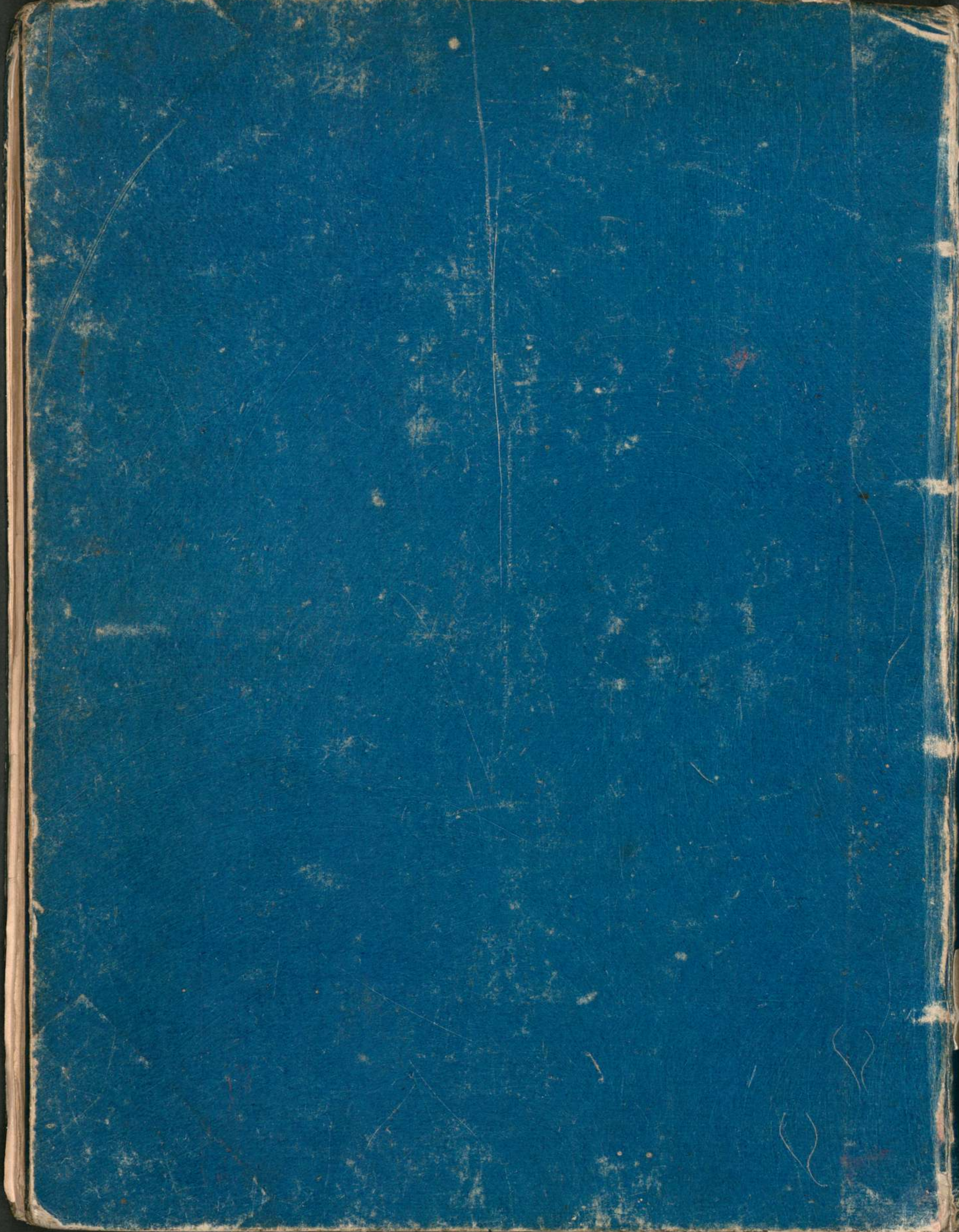

Sur la 4^e Corde

Sempre *cres*

tempo 1.^o
Sempre *cres*

perden.

